

SUNG BY MISS ELSIE BAKER, VICTOR RECORD No.45249.

Sung by

MR. REINALD WERRENATH

No 1 IN B \flat

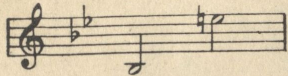

No 2 IN C

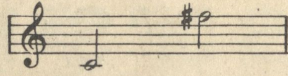

No 3 IN D

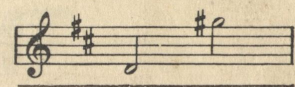

HOMING

SONG

AN
ORGAN ACCOMPANIMENT IS ALSO PUBLISHED
PRICE 15 CENTS

WORDS BY

ARTHUR L. SALMON

MUSIC BY

TERESA DEL RIEGO

PRICE ^R60 CENTS

EXCEPT CANADA AND FOREIGN COUNTRIES

CHAPPELL & Co., Inc.

RKO BUILDING - ROCKEFELLER CENTER

NEW YORK, N.Y.

CHAPPELL & Co., Ltd.

LONDON

PARIS

SYDNEY

PRINTED IN U.S.A.

THE FAMOUS "BELL" SONG WITH THE HAUNTING MELODY REFRAIN

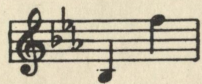

THE BELLS OF ST MARY'S

SONG

Words by
DOUGLAS FURBER

Music by
A. EMMETT ADAMS

REFRAIN

Bells of St Ma-ry's, Ah! hear they are call-ing, The

Legato

sempre p

young loves- the true loves, Who come from the sea, And

so my be- lov- ed, When red leaves are fall- ing,

The love-bells shall ring out,
Ring out for you and me.

Copyright, 1917 by Ascherberg, Hopwood & Crew, Ltd.

You can obtain a copy of this song from your dealer

CHAPPELL & CO. INC., R K O Building, Rockefeller Center, New York, N.Y.

HOMING.

Song.

Words by
ARTHUR L. SALMON.

Victor Record No. 45249
Pathe " " 020897
Vocalion " " 30121

Music by
TERESA DEL RIEGO.

Andante sostenuto. *mf*

VOICE. All things come

PIANO. *mf very sustained.*
Con Téd.

home at ev - en - tide, Like birds that wear - y of their

roam - - ing, And I would

cresc. *f*

Copyright, MCMXVII, by Chappell & Co., Ltd.

C. 7195-5

ALL RIGHTS RESERVED
Including Public Performance For Profit

hast - en to thy side, Hom - - ing. *mp*

dear - est, I have wan-dered far, From day - break to the twi-light

dolce. (C-g) 3

gloom - ing; I come back with the ev-'ning star

pp

Hom - ing.

pp rit. *a tempo.* *cresc.* *f*

Più mosso.

Broadly.

f

Thou art my hun - ger and my need, The

Maestoso.

goal and so - lace of my roam - ing.

più f Con amore.

Be thou my Ha-ven when I speed Hom - ing!

più f *ben marcato.* *legato* *ff*

appassionato. *riten. pp*

Tempo I.

dolce e tranquillo.

pp

All things come home at ev - en - tide, Like

pp *Ben sostenuto.*

birds that wear-y of their roam - ing, And I would

molto cresc. *f*

hast-en to thy side, Hom - - - ing!

molto cresc.

più cresc. *ff* *riten.* *ffz*

A VERY PLEASING ENCORE NUMBER

I Saw A Star Tonight

Words by
LESTER O'KEEFE

Music by
WILLIAM STICKLES

Moderato

Piano

mf *rit*

p

My eyes be-held to - night A love-ly thing to see;

p a tempo

poco rit

Now I have words to tell you Just what you mean to me.

poco rit

Copyright MCMXXXIX by Chappell & Co. Inc., N. Y. C.

CHAPPELL & Co. INC., RKO Building, Rockefeller Center, New York, N.Y.

Four NEW WORTHWHILE STANDARD SONGS

I'll Walk Beside You
 Words by EDWARD LOCKTON
 Music by ALAN MURRAY
 Slowly (with expression)
 Piano

I'll walk be-side you through the world to-day. While dreams add
 songs and flow-ers bless your way. I'll look in-to your
 eyes and hold your hand I'll walk be-side you through the

Copyright MCMXXI by Chappell & Co. Ltd.

Star Of God
 Words by FRED E. WEATHERLY
 Music by ERIC COATES
 Andante religioso
 Piano

Lord of the by-gone cen-tur-ies, Thou once didst send a
 star That led the fleet of wand-'ring men To
 Beth-le-hem a-far; Lord of these wild and

Copyright MCMXXII by Chappell & Co. Ltd.

In My Garden Of Auld Lang Syne
 Words by GEORGE GRAFF
 Music by JESSIE L. DEPPEN
 Moderato
 Piano

I don't have to trav-el far. Strange un-trod-den ways.
 I can find my Shang-Ri-Lah. In my yes-ter-days. For

Refrain (rather slowly)
 Mem-ry dis-tills all the same blaz-ing thrills. In my

Copyright MCMXXII by Chappell & Co., Inc. N. Y. C.

The Sun Would Shine Again
 Words by ALICE GRAINGER
 Music by WILBUR CHENOWETH
 Refrain
 I know the sun would nev-er shine for me if
 you were ev-er far a-way;
 And I would lis-ten for your
 voice
 Though you should fail to an-swer me, I'd
 search the whole wide world for you, my dear Un-

Copyright MCMXXI by Chappell & Co., Inc. N. Y. C.

CHAPPELL
 & CO. INC.
 RKO BUILDING
 ROCKEFELLER
 CENTER-N.Y.C.
 CHAPPELL
 MADE IN U.S.A. & ECO-LTD-LONDON